

# REGIONAL ECONOMIC DEVELOPMENT - MONONGALIA COUNTY, WEST VIRGINIA

**Land Suitability - land that is within 0.5 Mile of a Major Road, that is Moderately Sloping, and that is Agricultural, Forested or Barren**

P E N N S Y L V A N I A

GREENE COUNTY

FAYETTE COUNTY

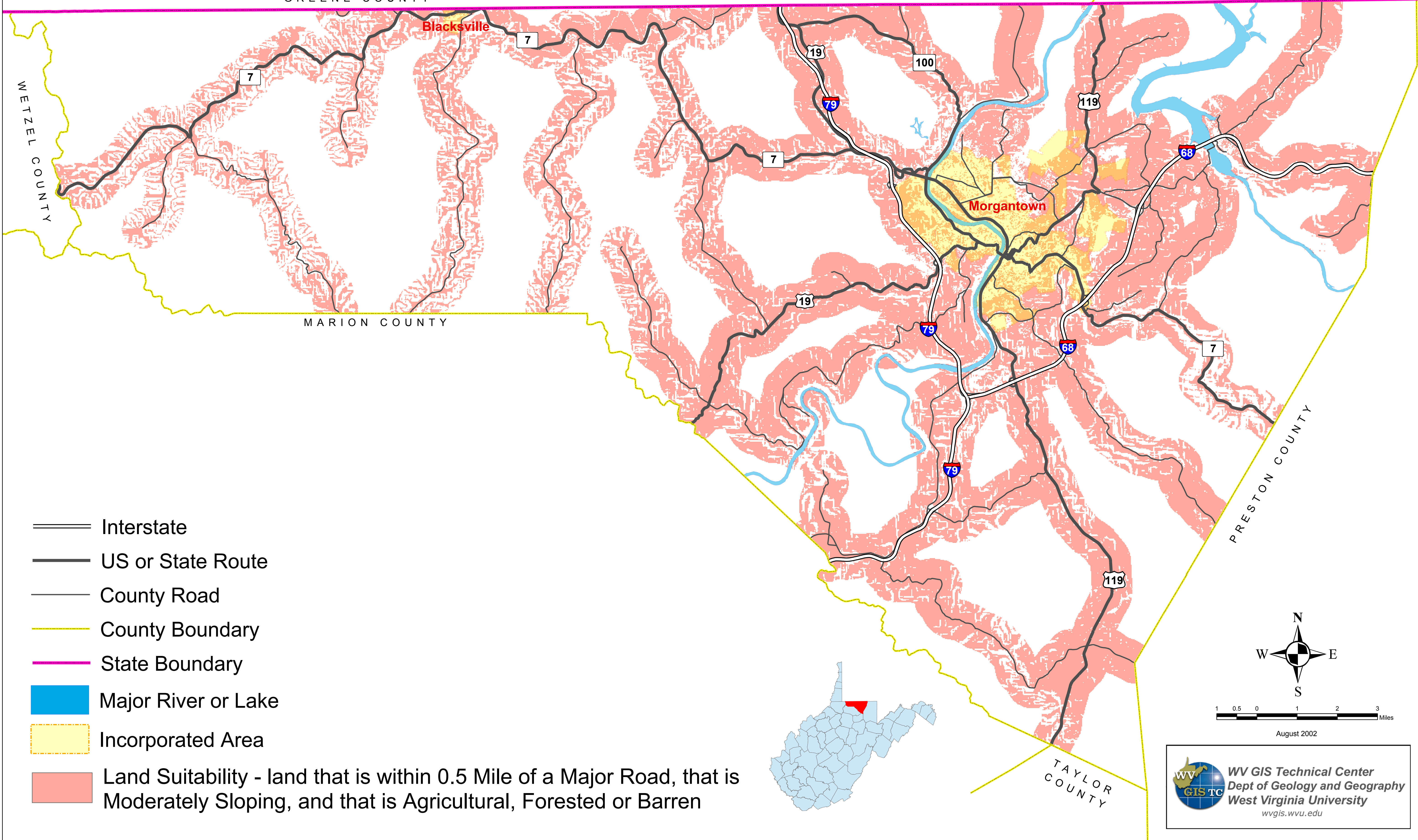

WETZEL COUNTY

MARION COUNTY

PRESTON COUNTY

TAYLOR COUNTY

- Interstate
- US or State Route
- County Road
- County Boundary
- State Boundary
- Major River or Lake
- Incorporated Area
- Land Suitability - land that is within 0.5 Mile of a Major Road, that is Moderately Sloping, and that is Agricultural, Forested or Barren

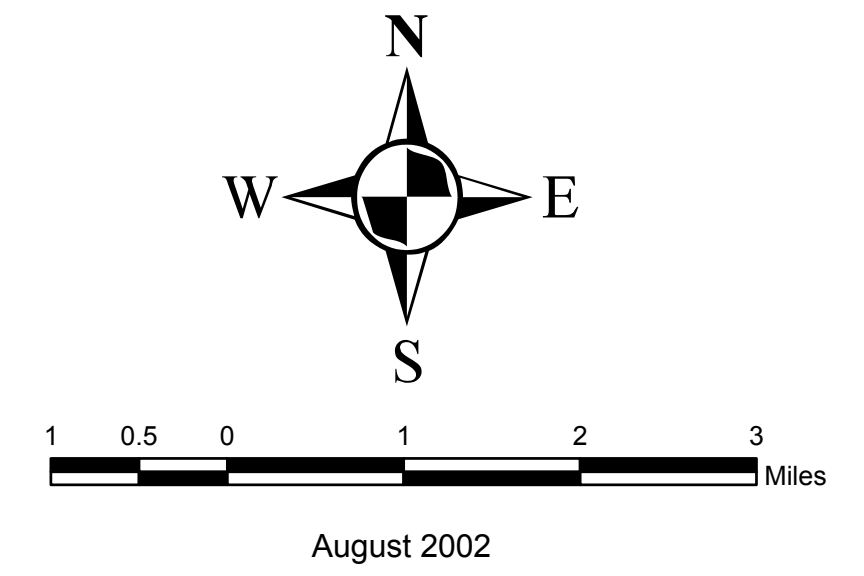
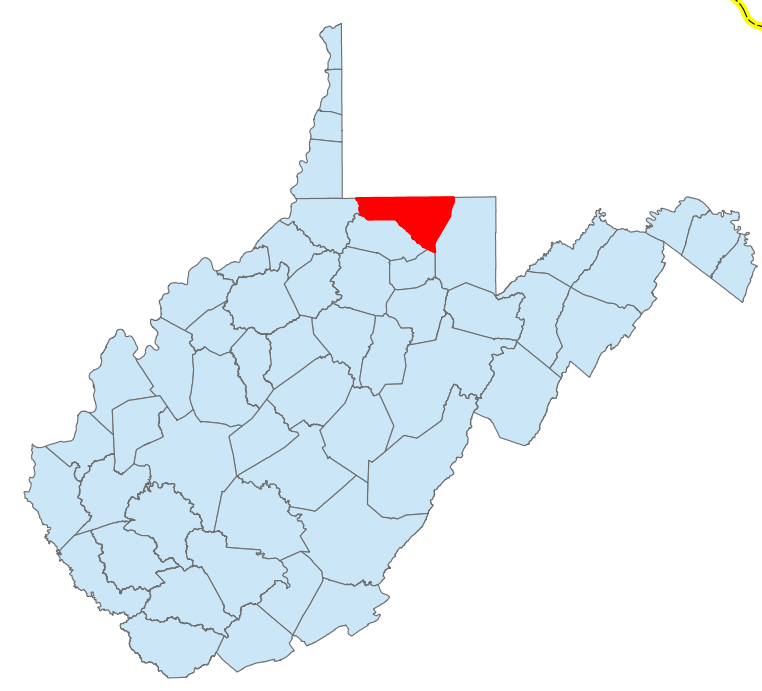

 WV GIS Technical Center  
Dept of Geology and Geography  
West Virginia University  
wvgis.wvu.edu