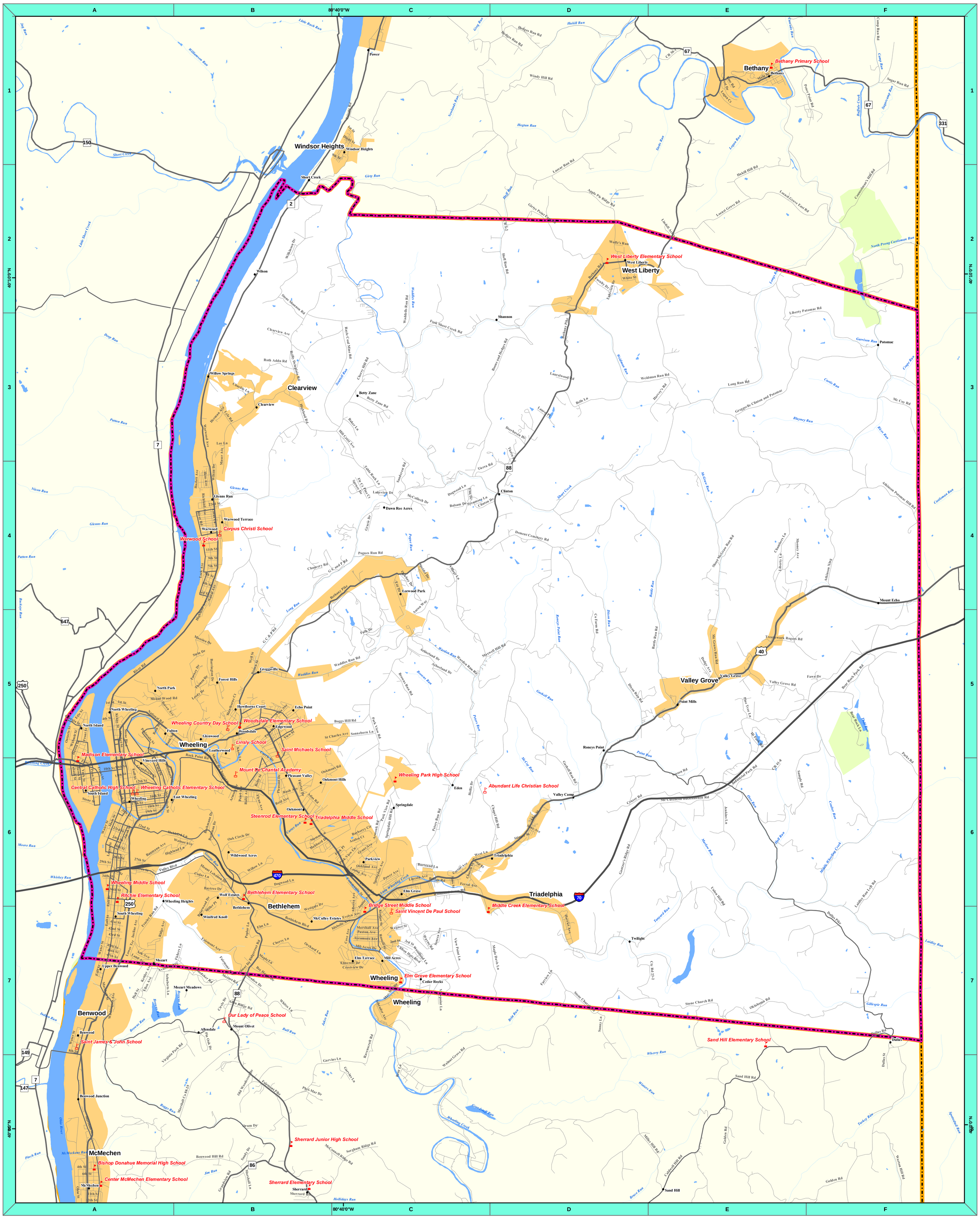

Disclaimer: School GPS points are more spatially accurate than road and stream base layers. School Data Source: WV National Guard, WV Department of Education. Prepared by WV GIS Technical Center, WVU on 5/9/2005

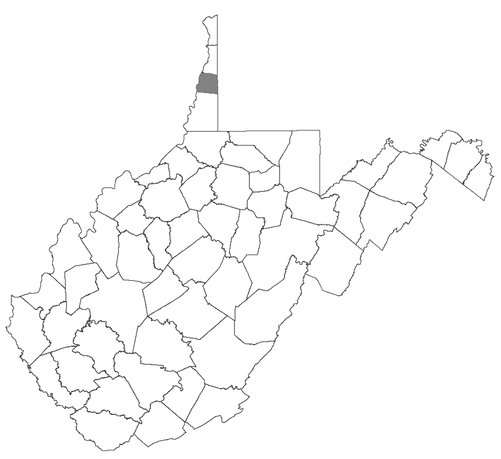

Public School	13
Private School	9
Vocational / Technical	0
Alternative	0
Early Childhood	0
Total	22

- Populated Place
- Interstate
- US Route
- State Road
- Major Road
- Local Road
- River/Stream
- Waterbody
- Incorporated Area
- Public Land
- WV County

N
W E
S

0 0.5 1 2 Miles

1 inch equals 0.61 miles

1:38,360

Ohio County

SCHOOLS