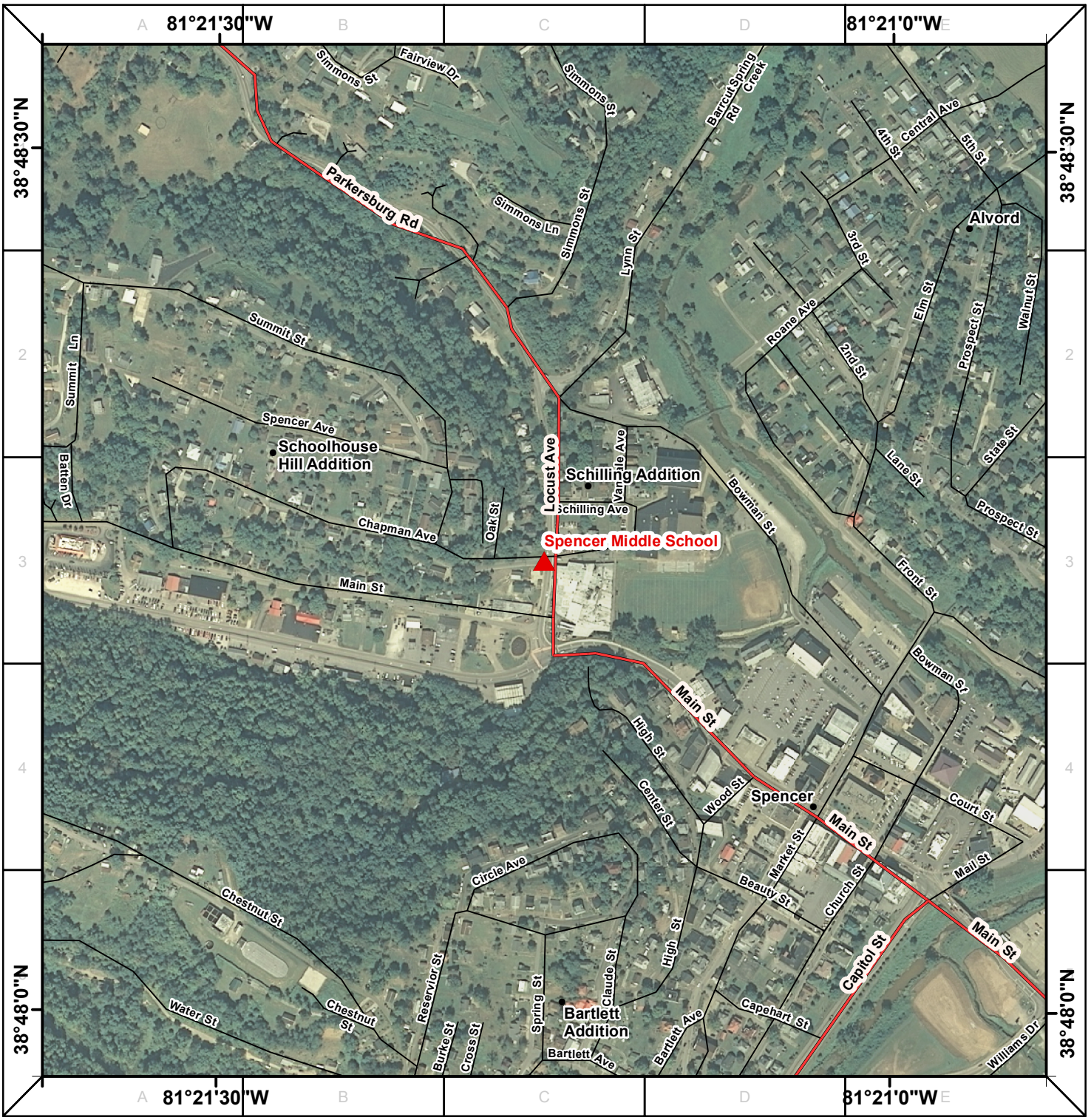

Shelter Name:	**Spencer Middle School**
Showers:	**0**
Handicap:	**No**
Capacity:	**4260**
County:	**ROANE**
Address:	**102 CHAPMAN AVE**
	SPENCERWV25276
Phone:	**(304) 927-6415**
Longitude:	**-81.354285**
Latitude:	**38.804363N**

Prepared by WV GIS Technical Center, WVU on 10/28/2008

N
W E
S

0 200 400 800 Feet

Map Scale - 1:6,000

ROANE County

Spencer Middle School