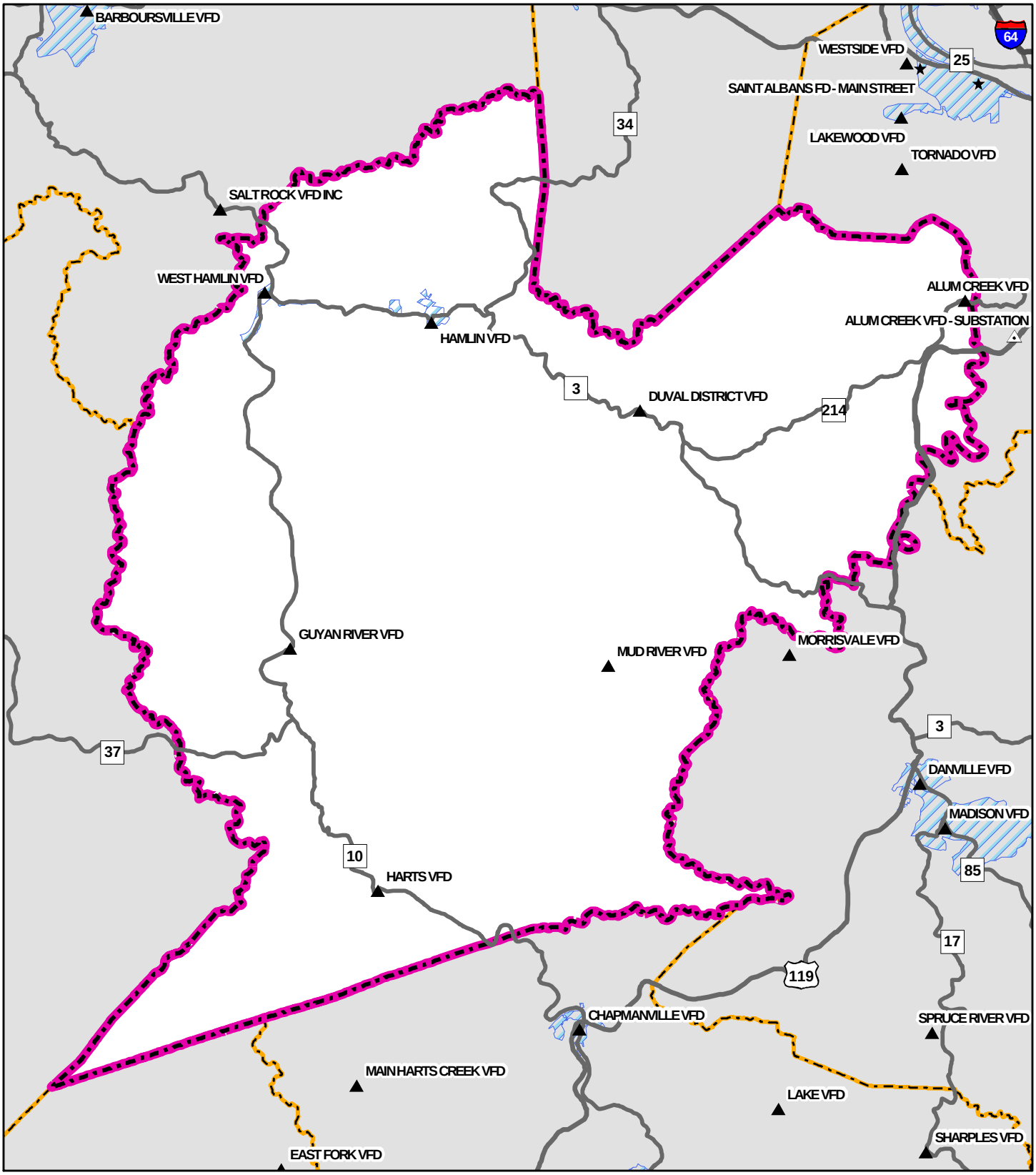

Prepared by WV GIS Technical Center, WVU on 9/2/2004

Lincoln County

▲	VFD	7
△	VFD - Substation	0
★	Paid / Federal FD	0
✛	Airport - Aerial Suppression	0
	Total	**7**

N W E S

0 2 4 8 Miles