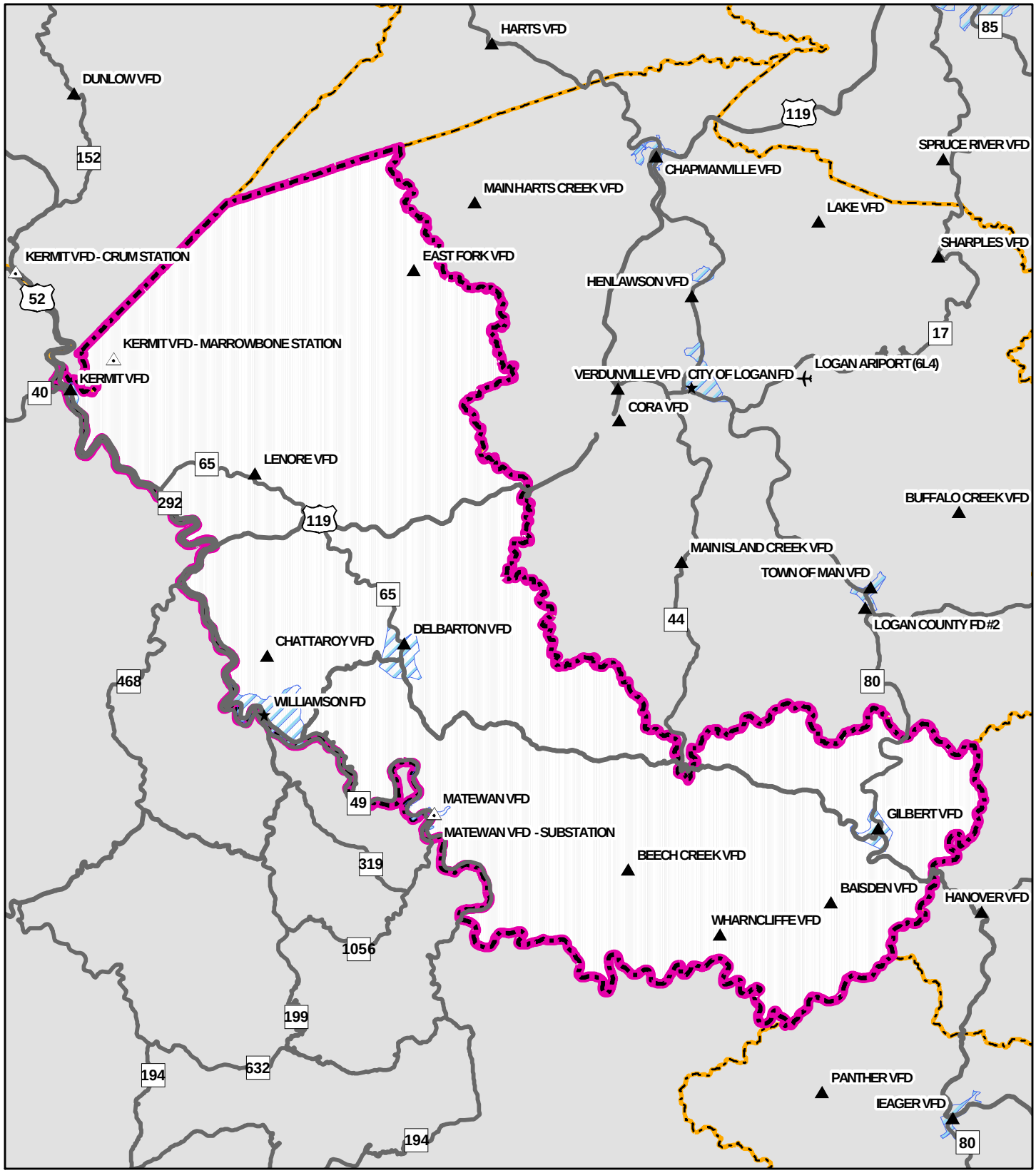

Prepared by WV GIS Technical Center, WVU on 9/2/2004

Mingo County

▲	VFD	10
△	VFD - Substation	2
★	Paid / Federal FD	1
✈	Airport - Aerial Suppression	0
	Total	13

N W E S

0 2.5 5 10 Miles